

INDIA  VIRTUAL 2021

Extravaganza



CONTENTS

Who We Are	3
Message from Edi Hienrich	6
Message from Ajay Khanna	7
Chairman's Club	8
President's Team	9-19
Top 50 Global Expansion Team	20-21
Top 50 Millionaire Team	22-23
TOP 50 President's Team Jan'20 - Dec'20	24-25
APBC	26-28
Associate Services	29-37
Compliance	38-43
A #NewtasteofHealth is Coming Soon	44
Finance	45-56
Make A Choice. Make A Change.	57
Discover What Makes A Champion	58

Extravaganza

WHO WE ARE

We are a global nutrition company that has helped people pursue a healthy, active life since 1980.

Our mission is to change people's lives by providing the best nutrition and weight-management products and the best business opportunity in direct selling in the world. Herbalife Nutrition products are sold in more than 90 countries through a network of Independent Herbalife Nutrition Associates. Herbalife Nutrition is a New York Stock Exchange HLF publicly listed company with net sales of \$4.5 billion in 2016. Herbalife Nutrition pursues profitability and growth to increase shareholder value.

PRODUCTS

Herbalife Nutrition offers a range of science-based weight management products, nutritional supplements and personal care products that are formulated and manufactured to high quality standards. From seed to feed, our products are made with reliable raw materials and are manufactured according to established processes. Our innovative products are developed in consultation with a team of distinguished doctors and leading health and nutrition experts, and in 2016, Herbalife Nutrition spent \$72 million on research and development, quality assurance, product safety and compliance.

HERBALIFE NUTRITION BUSINESS OPPORTUNITY

Herbalife Nutrition offers an entrepreneurial opportunity in direct selling with the potential for part-time or full-time income. Herbalife Nutrition Associates are building successful and sustainable businesses with long-term customers who are using Herbalife Nutrition products every day.

SPORTS SPONSORSHIPS

To reinforce the importance of a healthy, active life, Herbalife Nutrition sponsors more than 200 athletes, teams and competitive events around the world. Herbalife Nutrition is the Official Nutrition Sponsor of International Soccer star Cristiano Ronaldo and the Presenting Sponsor and Official Nutrition Partner of the Los Angeles Galaxy, as well as Virat Kohli, MC Mary Kom, Manika Batra, Lakshya Sen and the Vietnam National Team.

GIVING BACK

We support the Herbalife Nutrition Foundation (HNF) and its Casa Herbalife Nutrition Program, which provides funding to improve nutrition to charitable organizations taking care of at-risk children around the world. HNF also supports disaster relief efforts around the globe, and have helped raise funds to reconstruct damaged areas of communities and to help evacuate survivors.

INDIA



VIRTUAL 2021

Extravaganza

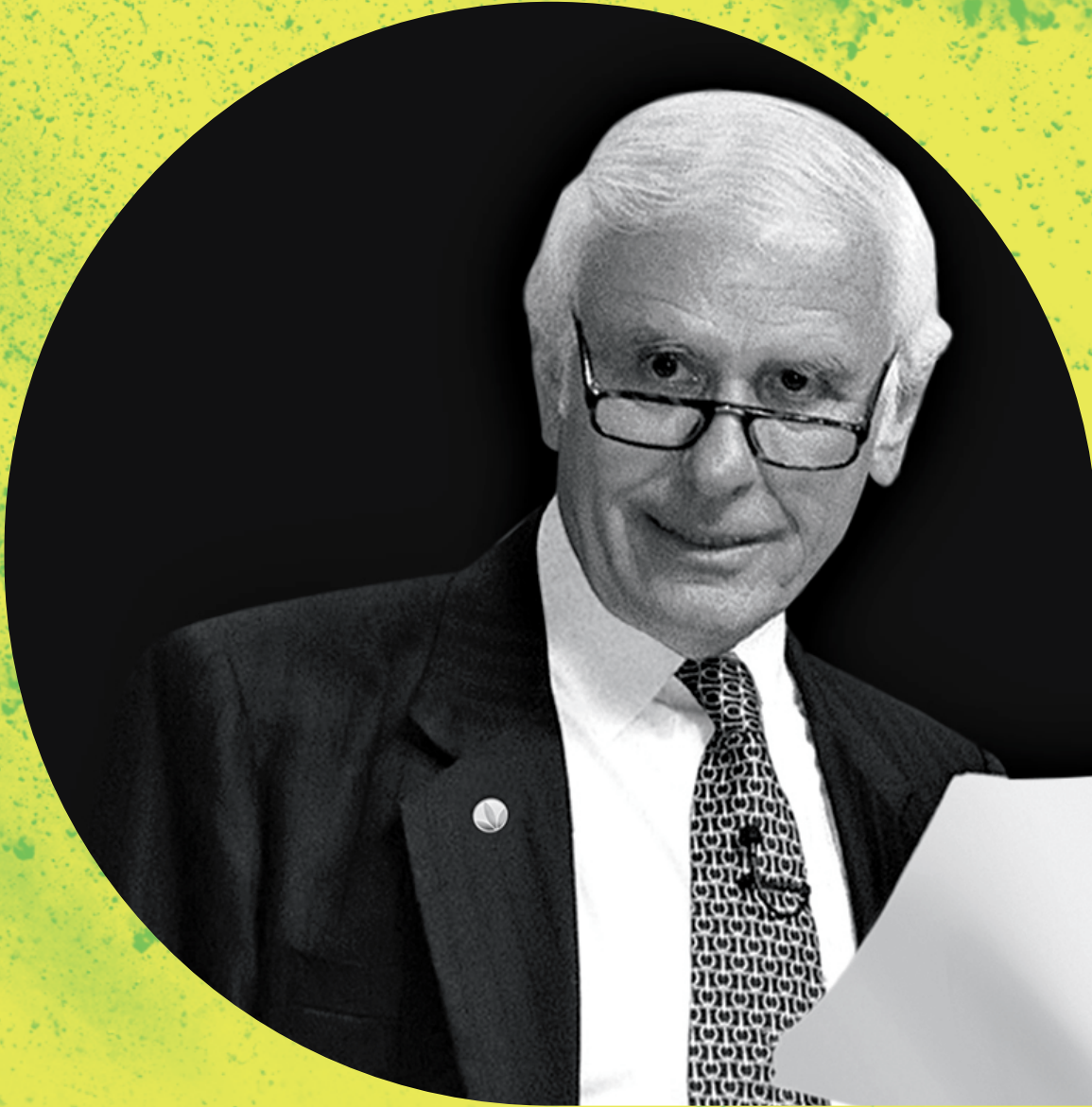

“ If you help someone, you help yourself. If you solve someone’s problem, you solve your own. If you help others take the first steps, it makes your steps stronger.”

JIM ROHN

(1930 - 2009)

Renowned Business Philosopher



**HERBALIFE
NUTRITION**



“ If you are not that great at the business right now, don't worry about it. Just do the best that you possibly can and tomorrow morning when you get up do a little better than that and the day after that do a little better than the day before.”

MARK HUGHES

(1956 - 2000)

Herbalife Nutrition Founder
and First Associate



MESSAGE FROM

EDI HIENRICH

Senior Vice President and
Managing Director - EMEA & India

Welcome to Extravaganza 2021!

What an incredible year in so many ways.

It is a year that has been defined by your resilience, your creativity, your determination, and your compassion. The quality of our business in India, underpinned by ever-improving productivity and activity levels, has never been higher. You have achieved so much because you have remained focused on building sustainable growth by introducing more people to Herbalife Nutrition and by providing your new customers and distributors with the very best experience, both offline and online. And you have shown the heart of Herbalife Nutrition through your support of your communities and those in most need. Thank you.

Extravaganza 2021 promises to be a wonderful event, bringing together so many special speakers from India and around the world to share their insights and knowledge. We'll recognise and celebrate your successes with more people than ever, and you will be able to interact with the event like never before.

I am sure you will be inspired and energised by all the incredible training that can take your business to the next level. You'll be amazed at some of the exciting new ways we have used technology to enhance your virtual Extravaganza experience. And you'll have so much fun with your Herbalife Nutrition family.

Please stay safe and have a great Extravaganza!

INDIA  VIRTUAL 2021

Extravaganza



MESSAGE FROM
AJAY KHANNA
Vice President and
General Manager - India

Namaskar & welcome to India Extravaganza 2021!

In the last fourteen years, Herbalife Nutrition in India has taken an incredibly transformative and successful journey. With your unstinting support, our business has recorded continuous growth, rapidly digitising, adapting and adopting virtual platforms to build newer markets - one of the most powerful changes during this time has been the strengthening of our commitment to innovation. We have innovated our business in unprecedented times to introduce safer opportunities for customer engagement and have continued to expand our product portfolio with high quality science based products. We have delivered one of our most powerful performances in the middle of a global health crisis - this growth story is an example of your commitment, your adaptability as well as an unfailing sense of purpose! There can be no surer path to build an organisation of the future.

The external environment of the last 24 months also calls on us to take the higher road and do everything to protect our greatest legacy – our brand. As a global nutrition company, we are deeply committed to our core values and during uncertain times, nurturing our brand and its legacy is the only true way to navigate stronger and better. We must continue to respond to less than desirable environments with integrity, flexibility and resilience while focussing on delivering the best possible customer experience at all times.

Our Founder Mark Hughes said, “We are, very simply, people helping people”. As a global nutrition company, we are conscious of the responsibilities we bear towards our markets and our communities. Your support to the Nutrition for Zero Hunger initiative has impacted hundreds and thousands of lives and your compassion is a powerful testimony to the strength and care that is at the heart of Herbalife Nutrition. It amazes me each day to see how each one of you has risen to help loved ones, customers, communities and a country in distress. It is an honour to be on this transformative journey with you and I am confident we will emerge stronger and better than we ever were.

Dil se, best wishes for your and your family's safety, health and happiness.

INDIA



VIRTUAL 2021

Extravaganza



Chairman's Club | India

Maya Kandrikar and Shazi Kandrikar



Maya started her Herbalife Nutrition journey in Japan while Shazi began in India. Maya and Shazi both come from families with a business background, which motivated them to look for an opportunity to build a business of their own, while also helping others. After using Herbalife Nutrition products and getting their own results, they knew they had found the opportunity.

“The future is bright: be nice to people. Live to love and love to live by changing people’s lives.”

Maya Kandrikar and Shazi Kandrikar
Chairman's Club

Maya decided to move to India to support the opening of the Indian business being inspired by Mark Hughes. They embraced Mark Hughes' business philosophy of “Use, Wear, Talk”, “10-10-10” and began to share with others what they were doing. This, along with being an example of building a strong customer base and a strong training system is what helped them create and develop an organization which is structured, strong and sustainable. Maya and Shazi are committed to developing their business and creating a positive impact on their communities. They love to travel and spread happiness to all those that they meet. Maya and Shazi are grateful to their friends, sponsors, family members, organization, corporate and Herbalife peers who have supported them through their journey to become Chairman's Club. They have two sons, and they are grateful to Herbalife Nutrition that both their sons enjoy their wellness. They are also grateful that through this opportunity they are able to give them a great education and a good life. They feel that they are just getting started and they will continue sharing this life-empowering opportunity around the world.

*10-10-10 refers to a hardworking and tough goal of talking to 10 new people every day, building 10 new first line distributors per month, and creating 10,000 PV per month.

“These distributors represent the top 1% of the company and their amazing, atypical achievements were attained through hard work, skill and dedication. Most distributors work parttime and earn supplemental income. For more, see the Statement of Average Gross Compensation on your local Herbalife website.”

Flyer is for recognition purposes only. Herbalife Nutrition reserves the right to audit final list.



HERBALIFE
NUTRITION

PRESIDENT'S TEAM

INDIA  VIRTUAL 2021

Extravaganza



Charanjit Singh Sehmbi
and Baljeet Kaur
Chief Executive
President's Team - 20K



Prasad Bhat
and Usha Prasad
International Executive
President's Team - 30K



Sandeep Bhalchandra Kerkar
and Shaini Sandeep Kerkar
International Executive
President's Team - 30K



Amol Yallappa Khilare
and Mayuri Khilare
International Executive
President's Team - 20K



Ashutosh Mishra
and Reena Dadhich
International Executive
President's Team - 20K



Madhavi Sameer Shetty
and Sameer Shetty
International Executive
President's Team - 20K



Rakhi Pandit
and Hemang Pandit
International Executive
President's Team - 20K



Sabapathy Muthukumar
and Gomathi M
International Executive
President's Team - 20K



Vinay Kumar Seeram
and Hima Bindu Sivanaga
International Executive
President's Team - 20K



David Solomon
International Executive
President's Team - 15K



Ravi Sundaram
and R. Anitha
Senior Executive
President's Team - 30K





G. Mohanraju
and G. Shobharani
Senior Executive
President's Team - 20K

PRESIDENT'S TEAM

INDIA  VIRTUAL 2021

Extravaganza



Cynthia Raju and
Gnanaraju Nagendra
Senior Executive
President's Team - 20K



K Ramananda Prabhu
and Radhika R Prabhu
Senior Executive
President's Team - 20K





Suresh Babu D
and Bhuvanambica D
Senior Executive
President's Team - 20K





Vineeta Rai
and Shyamal Rai
Senior Executive
President's Team - 20K



Anuradha Paul
Senior Executive
President's Team - 15K



Ganesh Kumar Mondal
and Doly Mondal
Senior Executive
President's Team - 15K



Gurpreet Singh
and Paramjit Kaur
Senior Executive
President's Team - 15K



M. Sudheer Kumar
and M Sneha
Senior Executive
President's Team - 15K



P V Wishwanathan
and M. Bindulekha
Senior Executive
President's Team - 15K



Raghu Kanna
and Sailaja
Senior Executive
President's Team - 15K



K Sundaravadivelu
and Gomathi B
Senior Executive
President's Team - 15K



C. Kamalkannan
and Kousalya Kamalkannan
Senior Executive
President's Team

PRESIDENT'S TEAM

INDIA >> VIRTUAL 2021
Extravaganza



Dipali N Patel
and Nimesh N Patel
**Senior Executive
President's Team**



N Satish
and Prema Satish
**Senior Executive
President's Team**



Parin Sumanlal Shah
and Neepa Parin Shah
**Senior Executive
President's Team**



Prasad Guruputra Gidnavar
and Vaishali P Gidnavar
**Senior Executive
President's Team**



Suhas Vishnu Paranjpe
and Rashmi Suhas Paranjpe*
**Senior Executive
President's Team**



Rajesh Uppala
**Executive
President's Team - 20K**



Ajay Sharma
and Shabnam Sharma
**Executive
President's Team - 15K**



Chandrikaben Jayeshbhai Vaghani
and Jayeshbhai Anandbhai Vaghani
**Executive
President's Team - 15K**



Diwakar Ravi
**Executive
President's Team - 15K**



G. Selvaraj
and S. Elizabeth
**Executive
President's Team - 15K**



K K Subash
and Sanitha
**Executive
President's Team - 15K**



Kavitha Sivakumar
and Dhandapani Sivakumar
**Executive
President's Team - 15K**

*Late Rashmi Suhas Paranjpe

PRESIDENT'S TEAM

INDIA  VIRTUAL 2021

Extravaganza



Malika Umarfaruk Shaikh
and Umarfaruk Rajak Shaikh
Executive
President's Team - 15K



Niranjan Suhas Paranjpe
and Gauri Paranjpe
Executive
President's Team - 15K



S Suma
and S Rajashekar
Executive
President's Team - 15K



Sam Bhatia
Executive
President's Team - 15K



Snehal Shardul
and Rakesh Shetty
Executive
President's Team - 15K



Tarun Bharatbhai Desai
and Sapna Tarun Desai
Executive
President's Team - 15K



Vijay Tak
and Rakhi Tak
Executive
President's Team - 15K



Arun Gupta
and Rachna Gupta
Executive
President's Team



B Manjula Mohan
and B S Mohan Kumar
Executive
President's Team



B Sugu
and S Kalyani
Executive
President's Team



Bharati Ramakant Salgaonkar
and Ramakant Narayan Salgaonkar
Executive
President's Team



Dharmendrasingh Chhagansingh
Rajput and Rupasingh
Dharmendrasingh Rajput
Executive President's Team

PRESIDENT'S TEAM

INDIA VIRTUAL 2021 Extravaganza



G. Rajaram
and A.C. Amudha
**Executive
President's Team**



Gajendra Singh
**Executive
President's Team**



Gyanendra Singh
and Suman Devi
**Executive
President's Team**



HN Usha
and K Seshagiri
**Executive
President's Team**



Jaya Kapil
and Rajiv Kapil*
**Executive
President's Team**



Madhavi Suresh Sharma and
Sureshchandra N Sharma
**Executive
President's Team**



Manjunatha N S
and Nandini Bharat Yaji
**Executive
President's Team**



Meera Shankar Narayan
and Shankar Narayan
**Executive
President's Team**



Mitalben Vimalbhai Butani and
Vimalbhai Bhavanjibhai Butani
**Executive
President's Team**



Namita Ravi Aiyer
and Ravi Chandran Aiyer
**Executive
President's Team**



Nidhi Manocha
**Executive
President's Team**



P Rajkumar
and R Kavitha
**Executive
President's Team**

*Late Shri Rajiv Kapil

Extravaganza

PRESIDENT'S TEAM



P Venkata Rao
and P. Ramadevi
Executive
President's Team



Parag Bose
and Sudepa Bose
Executive
President's Team



S Meenakshi
and J Sundar
Executive
President's Team



Sathya Narayana
and Deepa Sathya Narayana
Executive
President's Team



Sheetal Dawer
and Arun Dawer
Executive
President's Team



Sujauddin Mandal
and Parveen Mondal
Executive
President's Team



Sumeet Ashok Malhotra
and Khevana Malhotra
Executive
President's Team



Sumit Sukumar Mallick &
Tanuka Sumit Mallick
Executive
President's Team



Tarun Vijay
and Anjuli Vijay
Executive
President's Team



Usha Chopra
and Ravindra Mohan Chopra
Executive
President's Team



Vaishali Ashish Modi
and Ashish B. Modi
Executive
President's Team



Vaishali Manish Jawale
and Manish Jawale
Executive
President's Team

PRESIDENT'S TEAM

INDIA VIRTUAL 2021 Extravaganza



Vijay Singh
and Kanchan Singh
Executive
President's Team



Vishal Parashar
and Shalu Parashar
Executive
President's Team



Naynaben Parthiv kumar Gelani
and Parthiv kumar
Sanjaybhai Gelani
President's Team - 20K



Chandra Kala
and Siddamadu
President's Team - 15K



Kamalpal S Hunjan
President's Team - 15K



Ramesh H S
and Janaki T H
President's Team -15k



Rehana Begum Shaik
and Abid Ali Shaik
President's Team -15k



Sunil Sharma
and Bhagawati Sharma
President's Team - 15K



Archana Pratap
and Anuj Pratap
President's Team



Edupuganti Chellaiah
and Edupuganti
Anantha Kumari
President's Team



Ishaan Madaan
and Mansi Madaan
President's Team



Kartikkumar Navinchandra
Patel and Shilpaben
Ghanshyambhai Patel
President's Team

PRESIDENT'S TEAM

INDIA  VIRTUAL 2021

Extravaganza



Mani Kandan Sekar
and Shanthi M
President's Team



Maninder Pal Singh
and Teninder Kaur
President's Team



S.K. Akram
and Rabiya Basri
President's Team



Anil Nadir
and Loveleena Nadir
President's Team



Ashok Kumar
and Punam Kumari
President's Team



Avinash Kumar Puppala
President's Team



Bindu Sandeep
and Sandeep
President's Team



Devi Kartick Majhi
and Mithun Madhab Bar
President's Team



Dharmishtha Subhash Patil
and Amitkumar
Bharatbhai Patel
President's Team



Govinda
and S Hemavathi
President's Team



Gurmukh Singh Vij
and Veena Vij
President's Team



Hanuman Chhanang
and Suman Saini
President's Team

PRESIDENT'S TEAM

INDIA



VIRTUAL 2021

Extravaganza



Hetal D Thakkar
and Dhanendra Thakkar
President's Team



Jayanti Maini
President's Team



Ketan Suhas Kamat
and Suhanshu Vishnu Kamat
President's Team



Kollappa Pillai Suresh
and Sujatha Suresh
President's Team



Lakshmi Narayana Kodali
and Madhavi Kodali
President's Team



Malepati Jagan Mohan Rao
and Malepati Vimala
President's Team



Mandeep Singh
and Manmeet Kaur
President's Team



Md. Imranuddin Khan
and Shahela Firdos
President's Team



Meghana Pednekar
and Ashish Pednekar
President's Team



Moushmi Banerjee
and Chandan Banerjee
President's Team



Neelu Babbar
and Vipin Babbar
President's Team



Nikhil Shreesh Ghatpande
and Ashwini Nikhil Ghatpande
President's Team



**HERBALIFE
NUTRITION**

PRESIDENT'S TEAM

INDIA VIRTUAL 2021 Extravaganza



Prabhat Kumar Singh
and Rakshita Singh
President's Team



Prashanth V
and Roopa
President's Team



Rakesh Patel
President's Team



N S Ratheesh
and Remya Ratheesh
President's Team



Ravinder Singh Gulia
and Rakesh Gulia
President's Team



Rina Kushi
and Dilip Kushi
President's Team



Rowzathunnisa Jalal
and R. Jalaluldeen Akbar
President's Team



Sajid Ali Khan
and Sahina Khan
President's Team



Santosh Kumar Senapati
and Rutuprava Senapati
President's Team



Shalu Singhal
and Vijay Singhal
President's Team



Shrikant Joshi
and Smedha Joshi
President's Team



Sofiya Imtiaz Mujawar
and Imtiaz Tajuddin Mujawar
President's Team

PRESIDENT'S TEAM

INDIA VIRTUAL 2021 Extravaganza



Srinivasa S.L.
and Bharathi S.V.
President's Team



Srungarapu Anusha
and Srungarapu Rajasekhar
President's Team



Sudarshan Satagopam
and Vineela Rekha Satagopam
President's Team



Syed Abdul Waheed Naoman
and Ummea Amara
President's Team



T Manivannan
and Preetha
President's Team



Tribhuvan Dipchand Tiwari
President's Team



Tusar Ranjan Sahoo
and Gulapi Sahoo
President's Team



V. Chandra Sekhar
President's Team



B.K Vibhu Nithy
and S Priya
President's Team



Victor Trochin
and Mitali Trochin
President's Team



Vidya Amol Desai
and Amol Nivrutti Desai
President's Team



Vikas Vasant Barve
and Sanjeevani Vikas Barve
President's Team

*All Qualifiers as on 1st June, 2021.

Extravaganza

H C Bhavya &
B A Devaraju,
BANGALORE
NO.1



Rajashekar G A
& Jayalakshmi,
BANGALORE
NO.2

Gowri Shankar
& K Swetha,
BANGALORE
NO.3



**Top 50
Global
Expansion
Team for
Year 2020**

Global Expansion Team

Rank	DS NAME	CITY
4	CHINTA NAGARAJU & CH SWAPNA	HYDERABAD
5	M KARUNA CHINNA DURAI & BHUVANESWARI KARUNA CHINNADURAI	THANJAVUR
6	GAZALA & ARSHAD JAMAL	LUCKNOW
7	SHANKARA & PREMA N	BANGALORE
8	PALLAVI	CHAMRAJNAGAR
9	MALA VIRALKUMAR PATANKAR & VIRALKUMAR G PATANKAR	PUNE
10	SHANTHI NAGARAJAN & K V NAGARAJAN	KANCHIPURAM
11	SACHIN DINKAR MORE & SARIKA MORE	THANE
12	K HYDER & K SHAJITHA	MALAPPURAM
13	ASHOK KUMAR & GEETA RANI	KARNAL
14	RAJANI KANT & RAGNI JAISWAL	LUCKNOW
15	RAMANAIAH CHANDALURU & MADDULAVENKATARAJANI KUMARI	KRISHNA
16	N KOKILAVANI & N SATHIASEELAN	CHENNAI
17	SUTAPA DAS & JOYDEB DAS	KOLKATA
18	J K RAJAPPA & R RADHA	BANGALORE
19	ANU AUGUSTINE & BIJU PL	THRISSUR
20	UPDESH & RUBI TYAGI	MUZAFFARNAGAR
21	SINDHU BENNY & BENNI JOSEPH	ERNAKULAM
22	SEEBA RAJESWARI & SEEBA AJIT	BANGALORE
23	SUDHANSU SEKHAR MISHRA	KHORDA
24	SAGAR NIVRUTTI JADHAV & ASHLESHA S JADHAV	NASHIK
25	G S RUPASHREE & B H SHIVA KUMAR	TUMKUR
26	SHAMSHER SINGH & ANJU VERMA	HISAR
27	UTTAM KUMAR DAS & KRISHNA DAS	HOOGLY
28	SATEESH MATTA & ARCHANA MATTA	NIZAMABAD
29	BHASKARA RAO GOTTIPALLI & HIMABINDU JOGI	GAJAPATI
30	VINOJI PAUL	MALAPPURAM
31	RAJASHEKAR GANIGER & S K GEETHANJALI	BANGALORE
32	MITHUN BAR & DEVI KARTHIK MAJHI	INDORE
33	MANOJ KUMAR SWAIN	ANGUL
34	MEERA & DHARAM SINGH	RAMPUR
35	DIPESH KUMAR SRIVASTAVA & BABITA SRIVASTAVA	GORAKHPUR
36	MAHENDRA KUMAR & SOUMYA JAIN	DAKSHINA KANNADA
37	A MELCHIUS PUSHBARAJ & M JAYASHEELA	PUDUKKOTTAI
38	PERIKALA SHEBA RANI & BABURAO PERIKALA	GUNTUR
39	A M S SELVAN & S SANGEETHA	VIRUDHUNAGAR
40	DEBJIBAN DEBNATH & MILI DEBNATH	HOOGLY
41	SHWETA SINGH BISEN & AMAN MOHABE	BHOPAL
42	TIVARI SATYENDAR BHAI LALNBHAI & SEEMA TIWARI	SURAT
43	POOJA GAJARE & MANOJ GAJARE	PUNE
44	SHAMAL NARSINHA MALKAR & NARSINHA S MALKAR	RAIGARH
45	DEWENDRAPRATAP SINGH & SINGH BABY DEVENDRA PRATAP	KANPUR NAGAR
46	S NITIN	DAVANGERE
47	SUHANA SUHAS DESAI & SUHAS SHIVRAM DESAI	THANE
48	SHAILJA SAXENA & NISHANT SAXENA	RAIPUR
49	SURENDER DAHIYA	HISAR
50	RAJINDER SINGH TALUJA	CHANDIGARH

INDIA  VIRTUAL 2021
Extravaganza



Devi Kartick Majhi &
Mithun Madhab Bar,
BHOPAL
NO.1



M K Pemmaiah &
M P Akkamma,
BANGALORE
NO.2

Jamaluddin Jamadar &
Basira Jamadar,
KOLKATA
NO.3



**Top 50
Millionaire
Team for
Year 2020**

Millionaire Team

Rank	DS NAME	CITY
4	S MEENAKSHI & J SUNDAR	CHENNAI
5	NIDHI MANOCHA	LUCKNOW
6	GOPESH KUMAR SHARMA & SEEMA SHARMA	JAIPUR
7	BIMLA GUNDAL & RAMESH GUNDAL	HISAR
8	V PRASHANTH & ROOPA	SHIMOGA
9	S KALAVATHY & G SARAVAN	ERODE
10	SUMIT SUKUMAR MALLICK & TANUKA SUMIT MALLICK	NAGPUR
11	KANTHARAJU M & PUSHPAVATHI	BANGALORE
12	G P UDAYAKUMAR & U THARANIPRIYA	COIMBATORE
13	SK JAHIR BUX & SALMA BEGUM	ANGUL
14	DALEEP KUMAR & ANITA KUMARI	JHUJHUNU
15	VITTALA HANDA & MALATHI	BANGALORE
16	SANGRAM KESHARI PRUSTY & PRUSTY PAPRI	KOLKATA
17	NANDAN KUMAR	RAIPUR
18	NARESH KUMAR & MITLESH RANI	KARNAL
19	RAJINDER SINGH & RANI DEVI	KARNAL
20	RASHMI G BHAT & GOPINATH H BHAT	BANGALORE
21	BARNALI HALDAR & BIDYUT HALDAR	NORTH 24 PARGANAS
22	M V VARSHA GAYATHRI & K LAKSHMI NARAYANA	BANGALORE
23	H A NARAYANAREDDY & B N MANJULA	BANGALORE
24	V VENUGOPAL & IDHAYAVENI	SALEM
25	B R RAGHAVENDRA & SUSHMA	BANGALORE
26	R BHARATHIPRIYA & R RAVICHANDRAN	ERODE
27	K P SRINIVAS & V SUDHA	KOLAR
28	KEDAR LAGURI & SHEELA LAGURI	RANCHI
29	S FATHIMABEE & ANAND A	TIRUVALLUR
30	R ANBARASAN & A PUSHPAVALLI	VILLUPURAM
31	PRATHEESH RAJU & FILGY JOSE A	WAYANAD
32	SWARNALATA DAS & ASISH KUMAR DAS	KOLKATA
33	P VENKATA RAO & P RAMADEVI	K.V.RANGAREDDY
34	KOTTIKRISHNA MURTHI & K MALAIMAGAL	CHENNAI
35	MUHAMMED IMTHIAZ K P & FEBINA T P	KOZHIKODE
36	SAROJ KUMAR ROUT & BIJAYENI MOHANTY	ANGUL
37	SYED SHOWKATH ALI & S BADRUNNISHA	CHENNAI
38	GIRIJA SANKAR DAS & SASMITA	BALESWAR
39	RUTIKA GANDHAR CHAUBAL & GANDHAR ASHOK CHAUBAL	PUNE
40	KANDULA SANTHOSHI & V S N VENKATESWARA RAO KANDULA	K.V.RANGAREDDY
41	S BYRAREDDY & SUSHMA R	BANGALORE
42	BHIMAVARAPU Y V R SUDHEER & B MAMATHA	WEST GODAVARI
43	C BHASKARNAYAK & K PRIYA	BANGALORE
44	MANDAR SHRIRAM PHATAK & MADHURA PHATAK	PUNE
45	RISHI DUTT DIXIT & VRUSHALI DIXIT	PUNE
46	PRADYUMNA KUMAR MOHAPATRA	ANGUL
47	DILBAR SINGH & CHARANPREET KAUR	SIRSA
48	VELPURI SATYANARAYANA & KAVITA VELAPURI	GUNTUR
49	RUNA DASGUPTA	KOLKATA
50	V CHELLAPONDY & VALARMATHI CHELLAPONDY	TIRUVALLUR

**Top 50
President's
Team for
Year 2020**



Prasad Bhat & Usha Prasad
International Executive President's
Team - 30K
No.1



Ravi Sundaram & R Anitha
Senior Executive President's
Team - 30K
No.2



Rakhi Pandit & Hemang Pandit
International Executive President's
Team - 20K
No.3



Charanjit Singh Sehmbi & Baljeet Kaur
Chief Executive President's
Team - 20K
No.4



Vinay Kumar Seeram & Hima Bindu Sivanaga
International Executive President's
Team - 20K
No.5



K Ramananda Prabhu & Radhika R Prabhu
Senior Executive President's
Team - 20K
No.6



G. Mohanraju & G Shobharani
Senior Executive President's
Team - 20K
No.7



Sabapathy Muthukumar & Gomathi M
International Executive President's
Team - 20K
No.8



Cynthia Raju & Gnanaraju Nagendra
Senior Executive President's
Team - 20K
No.9



Vineeta Rai & Shyamal Rai
Senior Executive President's
Team - 20K
No.10

Top President's Team

Rank	DS NAME	PIN LEVEL	CITY
11	ASHUTOSH MISHRA & REENA DADHICH	INTERNATIONAL EXECUTIVE PRESIDENT'S TEAM-20K	JAIPUR
12	MADHAVI SAMEER SHETTY & SAMEER SHETTY	INTERNATIONAL EXECUTIVE PRESIDENT'S TEAM- 20K	MUMBAI
13	P V VISHWANATHAN & M BINDULEKHA	SENIOR EXECUTIVE PRESIDENT'S TEAM- 15K	BANGALORE
14	AMOL YALLAPPA KHILARE & MAYURI KHILARE	INTERNATIONAL EXECUTIVE PRESIDENT'S TEAM-20K	PUNE
15	SANDEEP BHALCHANDRA KERKAR & SHAINI SANDEEP KERKAR	INTERNATIONAL EXECUTIVE PRESIDENT'S TEAM- 30K	MUMBAI
16	RAJESH UPPALA	EXECUTIVE PRESIDENT'S TEAM - 20K	GUNTUR
17	KAVITHA SIVA KUMAR & DHANDAPANI SIVAKUMAR	EXECUTIVE PRESIDENT'S TEAM - 15K	CHENNAI
18	SNEHAL SHARDUL & RAKESH SHETTY	EXECUTIVE PRESIDENT'S TEAM - 15K	MUMBAI
19	GANESH KUMAR MONDAL & DOLY MONDAL	SENIOR EXECUTIVE PRESIDENT'S TEAM- 15K	KOLKATA
20	S SUMA & S RAJASHEKAR	EXECUTIVE PRESIDENT'S TEAM - 15K	BANGALORE
21	ANURADHA PAUL	SENIOR EXECUTIVE PRESIDENT'S TEAM- 15K	DELHI
22	H N USHA & K SESHAGIRI	EXECUTIVE PRESIDENT'S TEAM	BANGALORE
23	VIJAY TAK & RAKHI TAK	EXECUTIVE PRESIDENT'S TEAM - 15K	JAIPUR
24	RAMESH H S & JANAKI T H	PRESIDENT'S TEAM -15K	BANGALORE
25	NIRANJAN PARANJPE & GAURI NIRANJAN PARANJPE	EXECUTIVE PRESIDENT'S TEAM - 15K	PUNE
26	D SURESH BABU & BHUVANAMBICA	SENIOR EXECUTIVE PRESIDENT'S TEAM- 20K	GUNTUR
27	GURPREET SINGH & PARAMJIT KAUR	SENIOR EXECUTIVE PRESIDENT'S TEAM- 15K	LUDHIANA
28	K K SUBASH & SANITHA	EXECUTIVE PRESIDENT'S TEAM - 15K	THRISSUR
29	SAM BHATIA	EXECUTIVE PRESIDENT'S TEAM - 15K	LUDHIANA
30	REHANA BEGUM SHAIK & ABID ALI SHAIK	PRESIDENT'S TEAM - 15K	GUNTUR
31	CHANDRA KALA & SIDDAMADU	PRESIDENT'S TEAM- 15K	BANGALORE
32	TRIBHUWAN DIPCHAND TIWARI & PRABHA TRIBHUWAN TIWARI	PRESIDENT'S TEAM	SURAT
33	B MANJULA MOHAN & B S MOHAN KUMAR	EXECUTIVE PRESIDENT'S TEAM	BANGALORE
34	AJAY SHARMA & SHABNAM SHARMA	EXECUTIVE PRESIDENT'S TEAM- 15K	NORTH WEST DELHI
35	DIWAKAR RAVI	EXECUTIVE PRESIDENT'S TEAM- 15K	CHENNAI
36	DHARMENDRASINGH CHHAGANSINGH RAJPUT & RUPASINGH DHARMENDRASINGH RAJPUT	EXECUTIVE PRESIDENT'S TEAM	SURAT
37	SOFIYA IMTIAZ MUJAWAR & IMTIAZ TAJUDDIN MUJAWAR	PRESIDENT'S TEAM	KOLHAPUR
38	MADHAVI SURESH SHARMA & SURESHCHANDRA N SHARMA	EXECUTIVE PRESIDENT'S TEAM	MUMBAI
39	SUJAUDDIN MANDAL & PARVEEN MONDAL	EXECUTIVE PRESIDENT'S TEAM	24 PGS SOUTH
40	SATHYA NARAYANA & DEEPA SATHYANARAYANA	EXECUTIVE PRESIDENT'S TEAM	BANGALORE
41	M SUDHEER KUMAR & M SNEHA	SENIOR EXECUTIVE PRESIDENT'S TEAM -15K	GUNTUR
42	P RAJKUMAR & KAVITHA R	EXECUTIVE PRESIDENT'S TEAM	THRISSUR
43	MANI KANDAN SEKAR & SHANTHI M	PRESIDENT'S TEAM	CHENNAI
44	GYANENDRA SINGH & SUMAN DEVI	EXECUTIVE PRESIDENT'S TEAM	MEERUT
45	GURMUKH SINGH VIJ & VEENA VIJ	PRESIDENT'S TEAM	MANDIGOVINDGARH
46	B SUGU & S KALYANI	EXECUTIVE PRESIDENT'S TEAM	CHENNAI
47	MALIKA UMARFARUK SHAIKH & UMARFARUK RAJAK SHAIKH	EXECUTIVE PRESIDENT'S TEAM- 15K	KOLHAPUR
48	N SATISH & PREMA SATISH	SENIOR EXECUTIVE PRESIDENT'S TEAM	BANGALORE
49	SANTOSH KUMAR SENAPATI & RUTUPRAVA SENAPATI	PRESIDENT'S TEAM	BALESWAR
50	CHELLAIAH EDUPUGANTI & ANANTHA KUMARI EDUPUGANTI	PRESIDENT'S TEAM	HYDERABAD

Communication: Supporting Your Virtual Meetings

To: India Associates

Date: April 06, 2020



As the situation surrounding COVID-19 (coronavirus) continues to evolve, Herbalife Nutrition Associates around the world are energetically moving to hold their HOMs, STSs, Product, Nutrition Club and other trainings/meetings virtually.

To help support this great initiative and your respective businesses, we want to make sure that you have all of the tools that you need to successfully conduct your own virtual trainings in a confident and compliant manner. You can use Herbalife Nutrition resources, such as the STS Resource Center available on myherbalife.com, to access presentations, videos and tools to support your virtual trainings and meetings. To protect you, your customers and your business, we also want to highlight some important compliance information:

Herbalife Nutrition thanks you for your support in upholding the policies established to provide protections for your Associateship.

1) DO NOT RECORD MEETINGS OR CALLS

- There are consent laws and legal considerations, which vary around the world.
- ### 2) Always show the Disclaimers at the beginning and end of any meeting that talks about the business opportunity, since they:
- Set the right expectations for your participants.
 - Contain legally required information for those considering starting their own Herbalife Nutrition business.
- ### 3) Talk about our amazing products, weight loss results or the fabulous business opportunity
- Learn about claims by reviewing resources such as the "Education on Virtual Meetings" training deck. These resources provide you with the knowledge and confidence to successfully share your story!
 - Make sure all claims are truthful and substantiated.
 - Do not share achievements that are so extremely beyond what is typical. For example, representations of exotic cars, lavish lifestyle or weight loss in excess of 1.1 kilogram (kg) per week are prohibited. You can share claims and testimonials that go beyond typical results. Just be sure to follow the guidance in the Education on Virtual Meetings.
 - Do not state that the business is easy or that becoming an Associate can make someone become rich or quit their job.
 - Remember, our products do not prevent, treat, or cure any medical conditions.
 - Balance testimonials to ensure a representative range of results.
 - Remember, some claims must be accompanied by the appropriate disclaimer.

4) Do not associate our products or business opportunity benefits with COVID-19 (coronavirus)

- Associates may not promote or suggest that any of our products can prevent the spread, deter, treat or cure COVID-19.
- You can continue to make approved immunity claims about some of our products, but DO NOT make a link or association to COVID-19.
- You can certainly talk about how our business opportunity provides the flexibility to work at home and make a little extra supplemental income. But DO NOT promote the business opportunity as a great way to provide full-time financial support or replace existing employment while working from home during these uncertain times created by COVID-19.

Disclaimer:

Weight loss: These results are not typical. Individual results will vary.

Product claim: This product is not intended to diagnose, treat, cure or prevent any disease.

Income claim: Income applicable to the individuals (or examples) depicted and not average.

Herbalife Nutrition thanks you for your support in upholding the policies established to provide protections for your Associateship. Should you have any questions regarding this communication please contact Herbalife Nutrition at +91 80 40311444. You may also view Herbalife Nutrition's [Rules of Conduct](#) by visiting MyHerbalife.com, or by contacting Herbalife Nutrition for assistance.

Learn important information on sharing product claims, promoting the Herbalife Nutrition opportunity and COVID-19.

The spread of COVID-19, the novel coronavirus, has profoundly impacted us all. As we adapt to new challenges and continue to grow and protect the business, it is more important than ever that we promote Herbalife Nutrition products and the Herbalife Nutrition opportunity in a truthful and non-misleading way.



WHEN PROMOTING OUR PRODUCTS



Talk about the products and your experience using only approved claims. This means that you can continue to make approved claims about some of our products (as permitted by the product labeling), but always remember that our products do not diagnose, prevent, deter, treat, or cure diseases or medical conditions.



Promote or suggest that any of our products, including but not limited to, Afresh, Niteworks®, Herbal Aloe concentrate and others, can prevent, deter, treat, or cure COVID-19 or any medical condition relating to COVID-19. This includes indirect references through hashtags in social media, such as #covid19, #coronavirus or #quarantine. Even if the post doesn't mention the novel coronavirus, the use of the hashtag could suggest that the product is intended to prevent the spread of or treat COVID-19 and any symptoms thereof.

WHEN PROMOTING THE HERBALIFE NUTRITION OPPORTUNITY



Avoid referencing the pandemic or coronavirus when promoting the Herbalife Nutrition opportunity. Talk about the Herbalife Nutrition opportunity and the flexibility it provides to make supplemental income from home. Promote the Herbalife Nutrition opportunity the same way we have been doing for years – as a great way to earn supplemental income with a flexible schedule from anywhere.



Promote the Herbalife Nutrition opportunity as a way to provide part-time income, full-time income or replace a job that's been displaced or otherwise affected by the pandemic or promote the Herbalife Nutrition opportunity as a solution to these uncertain times.



IMPORTANT: Herbalife Nutrition Independent Associates who fail to comply with applicable Herbalife Nutrition rules may be subject to fines, suspension or termination.



[WATCH VIDEO](#)

For additional information, visit [MyHerbalife.com](https://www.MyHerbalife.com) or call Associate Services at 080-40311444



NOW AVAILABLE TO DOWNLOAD FROM [MYHERBALIFE.COM](https://myherbalife.com)

Follow the path shown below to download

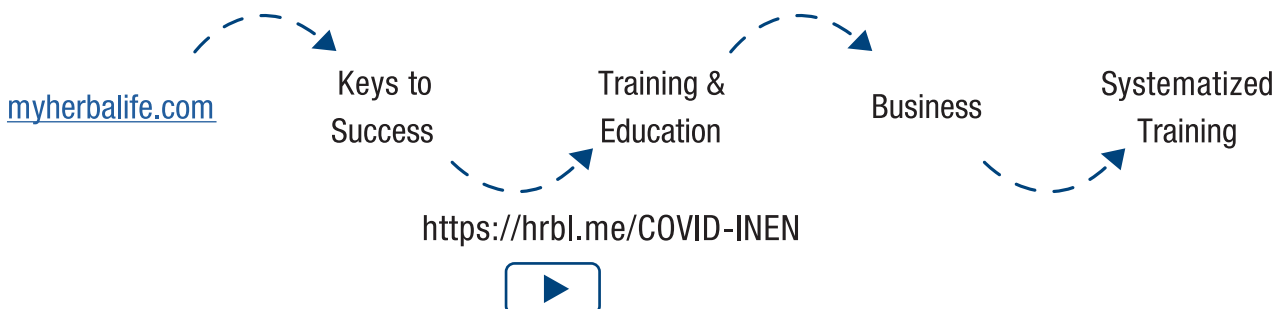



Exciting News!

Launching Online Support for your convenience.

- It's quick and easy to use
- Access via MyHerbalife with your username & password
- Take control of managing your own inquiries
- Create, update and check the status of your inquiries 24/7
- Submit documents relevant to your inquiry 24/7

IT'S AS EASY AS 1, 2, 3!

Log into in.MyHerbalife.com and click on 'Online Support Link' on the home page:

1



Online

2

Fill in your contact details, select your inquiry type, add the details and click submit! Once an inquiry is submitted, you will receive an e-mail with a unique inquiry number.

3

That's all there is to it!
There's no requirement to call the Contact Centre! You can now follow up on your inquiry directly on MyHerbalife.com via the online form.



Online

Note: An e-mail notification will also be generated every time an update has been made to your inquiry letting you know that we're still on the case. To keep abreast of the updates all you have to do is click on the link within the notification.



Take control! Save time, save the cost of a phone call and submit your inquiries via 'Online Support', now.



Do you still prefer to speak to a Herbalife? No problem. You can still call us on the usual contact number and if you have submitted an inquiry using 'Online Support' provide us with your ID number and unique inquiry number and we will be able to give you a status on how your inquiry is progressing.

Monday – Friday 10.00am - 6:00pm, Saturday - 10.00am - 2:00pm
Tel: Place orders on Toll Free - 1800 102 2444 or for Queries 080 40311444,
Fax: 080- 40311445 / 446
Please Visit: <http://in.myherbalife.com> for the latest flyers.

Launching simplified online sign-up process with **Voter ID** card upload option for new Associates effective 15th April 2021!

Key Benefit - New Associate will have an additional proof document option to upload their voter ID card and complete their sign-up process. Sign up can be completed within 10 minutes. Immediate after sign up, unique Id will be generated with complete status, they can purchase up to 300 VP and sponsor new downlines.

Online Signup Process flow

Step 1: Visit <https://in.myherbalife.com>, provide your unique email ID, password and create your online profile.

Step 2: Select the option “Become an Associate.”

Step 3: Enter your valid unique mobile number & complete OTP verification.

Step 4: Update your sponsor ID number & first 3 letter from the last name.

Step 5: **Option 1** - Click on “Aadhaar OTP Verification” and complete your Aadhaar validation successfully.

(Or)

Option 2 - Select Aadhaar Card/Passport/Voter ID/ Pan Card and upload your document.

Step 6: Upload your FSSAI document and update valid Registration/License/Application receipt number.

Step 7: Click selfie and complete your photo validation successfully.

Step 8: Acknowledge the Mandatory Orientation Training.

Step 9: Acknowledge the Gold Standard Guarantee.

Step 10: Acknowledge the Associateship Agreement & Supplementary Agreement.

- Uploaded Proof of identity/address & FSSAI document will be verified by Herbalife Nutrition team within 24 – 48 working hours and will be notified through I-channel inquiry.

Note: Those who are unable to access online you can also sign up through paper application along with all supporting document and submit at our walk-in locations across India.

Below key reference materials can be referred from <https://in.myherbalife.com>.

- Step by step process guide path - My Office/Documents & Policies/Documents/New Associate online sign-up-process guide.
- Video access path - Video Library/Online Sign-up Process – Associate – EN
- Frequently Asked Questions path - Keys to Success/ Training & Education/Business/FAQ – New Associate Online sign-up

For hassle free experience, below are key points to remember during sign up:

1. We recommend you to use browser – Chrome/Safari/Firefox/Edge.
2. We recommend you to use mobile / laptop with camera / desktop with webcam / Tab with camera to take instant selfie.

For Further Information Contact Associate Services:

For Queries: Try 24/7 Online Support I-channel -<https://in.myherbalife.com> / Or,

For Associate inquiries: +91 8040311444, For Orders & Preferred Customer Inquiries:

Toll Free Number: 1800 102 2444 or, please visit: <https://in.myherbalife.com> to place online orders & for the latest flyers.

3. Proof of Address/Proof of Identity verification:

Option 1: Aadhar OTP Verification - Keep Aadhaar number & Aadhaar registered mobile handy with you to update OTP received from Aadhaar portal instantly. Auto populate of personal information, Name, Date of Birth, Gender, Address from Aadhaar validation & non-editable.

Option 2: Uploaded Proof document & verification - Keep clear copy of Aadhaar card / Passport (front and back clear images) / Voter ID (front and back clear images) / Pan card (front clear image). Can review and edit as per uploaded document in Personal information section – Name, Date of birth, Gender, Address.

4. Document (FSSAI, Proof of Identity/Address) upload – Accepted Limit – 750 KB; File Types – JPG, JPEG; Document image quality should be clear taken from original document. Unclear copies would lead to rejection and delay of sign up process.
5. Take selfie with clear white background and closer picture for printing photo ID card.

Acceptable format to upload document during sign-up

1. Aadhar Card



2. Passport



3. Pan Card



4. Voter ID



For Further Information Contact Associate Services:

For Queries: Try 24/7 Online Support I-channel -<https://in.myherbalife.com> / Or,
 For Associate inquiries: +91 8040311444, For Orders & Preferred Customer Inquiries:
 Toll Free Number: 1800 102 2444 or, please visit: <https://in.myherbalife.com> to place online orders & for the latest flyers.

Launching All-New Preferred Customer Online sign-up process from 19th November 2020. It's Simple, Easy & Quick!

Online Sign-Up Process

Step 1: Visit <https://in.myherbalife.com>, provide your unique e-mail ID & password and create your online profile.

Step 2: Select the option "Become a Preferred Customer".

Step 3: Enter your valid unique mobile number & complete the OTP verification.

Step 4: Update your sponsor ID number & first 3 letters from the last name.

Step 5: Provide your personal information – Name, Date of Birth, Gender, Address.

Step 6: Acknowledge the Preferred Customer terms & conditions and "Submit".

A unique ID will be generated and you will be ready to place your orders as New Preferred Customer in a few minutes.

Communications would be sent as follows:

- 1. Confirmation SMS to new Preferred Customer and Sponsor.**
- 2. Auto-generated PIN and welcome e-mail with key information to new Preferred Customer.**

Try the Online Sign-up experience on in.myherbalife.com now.

Note: Those who are unable to access online can also sign-up through paper application and submit at our walk-in locations across India.

For Further Information Contact Associate Services:

For Queries: Try 24/7 Online Support I-channel -<https://in.myherbalife.com> / Or,
For Associate inquiries: +91 8040311444, For Orders & Preferred Customer Inquiries:
Toll Free Number: 1800 102 2444 or, please visit: <https://in.myherbalife.com> to place online orders & for the latest flyers.

UPDATE

Reset your MyHerbalife account password now!

Effective 16th March 2021, launching a 90-day mandatory password reset policy to enhance & secure your MyHerbalife.com account.

Password reset is mandatory for those who have not reset their password for last the 90 days. If missed to reset, from 16th March 2021 the existing password will get expired and you will need to create a new password to access MyHerbalife.com site.

Choice 1: On MyHerbalife home page banner, click on the “Reset Password” button and proceed to change your password if you haven’t reset your password within the last 90 days.

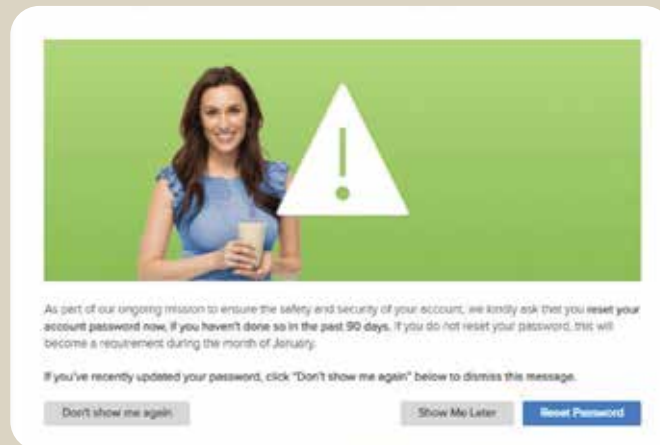

Choice 2: – On MyHerbalife home page, click on Profile icon > Login Preferences and proceed to change your password.



For Further Information Contact Associate Services:

For Queries: Try 24/7 Online Support I-channel -<https://in.myherbalife.com> / Or,
For Associate inquiries: +91 8040311444, For Orders & Preferred Customer Inquiries:
Toll Free Number: 1800 102 2444 or, please visit: <https://in.myherbalife.com> to place online orders & for the latest flyers.

Choice 3: If missed to reset password within 90 days, after you log in, you will see the message as password expired. An e-mail will be sent to your registered e-mail with a link to change your password.

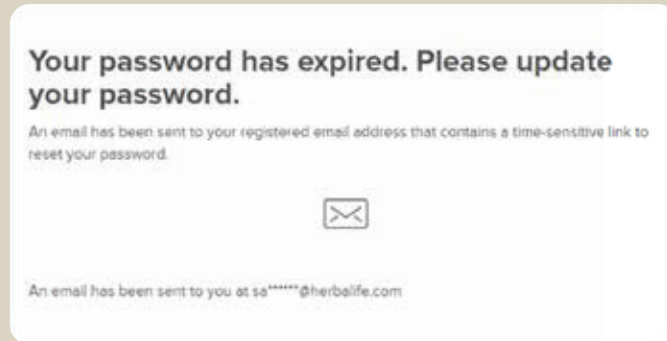

Choice 4: Click on “Forgot Password” on the Login page if you don’t remember your password and create your password.

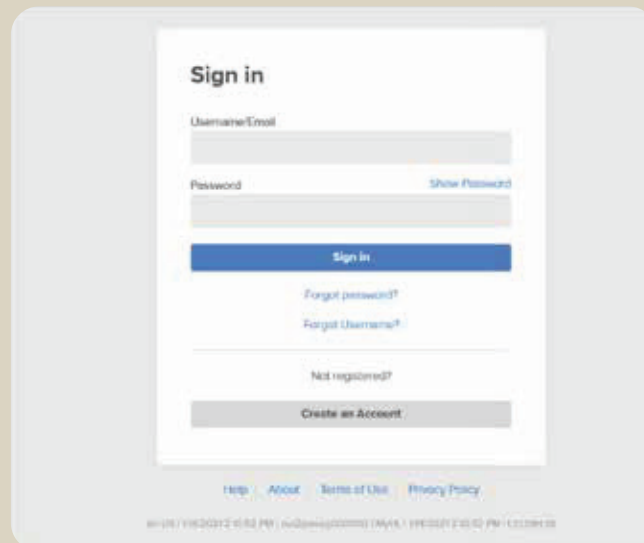



Please note that if you are using a third-party automated service, it might be impacted by this password reset and any future security enhancements.

It is important to keep in mind the following when resetting your password:

- Ensure your password is unique
- Password should not be used on other websites or personal accounts you have
- Do not share your password with anyone

Your local Associate Services teams are available to support you if needed.

 [/Herbalifeindiaofficial](#)  [/HerbalifeIndiaOfficial](#)  [/Herbalifeindia](#)

For Further Information Contact Associate Services:

For Queries: Try 24/7 Online Support I-channel -<https://in.myherbalife.com> / Or,
For Associate inquiries: +91 8040311444, For Orders & Preferred Customer Inquiries:
Toll Free Number: 1800 102 2444 or, please visit: <https://in.myherbalife.com> to place online orders & for the latest flyers.

**Launching a simplified online conversion process - Preferred Customer to an Associate with Aadhaar OTP validation & additional proof document upload options effective 15th April 2021!
It's Easy & Quick**

Key Benefit – Preferred customers can opt for Aadhaar OTP option or document upload features to initiate the conversion request from preferred customer to an associate through <https://in.myherbalife.com>. Conversion process will be initiated within 10 minutes.

Preferred Customer to Associate conversion process

Step 1: Visit <https://in.myherbalife.com>, provide your user ID & password.

Step 2: Click on “Human Head” icon & “convert to an Associate”

Step 3: Read Associate benefits & click on “Convert Now’ button.

Step 4: Registered mobile number will auto-populate, complete the OTP verification.

Step 5: Validate your Name, DOB & e-mail ID.

Step 6: Proof of Identity & Proof of Address to be selected from the list of values.

Option 1 - Click on “Aadhaar OTP Verification” and complete your Aadhaar validation successfully.

(Or)

Option 2 - Select Aadhaar Card/Passport/Voter ID/Pan Card and upload your document.

Step 7: Upload your FSSAI document and update a valid Registration/License/Application receipt number.

Step 8: Click a selfie and complete your photo validation successfully.

Step 9: Acknowledge the Mandatory Orientation Training.

Step 10: Acknowledge the Gold Standard Guarantee.

Step 11: Acknowledge the Associateship Agreement & Supplementary Agreement.

- Uploaded Proof of Identity/Address & the FSSAI document will be verified by the Herbalife Nutrition team within 24 – 48 working hours and you will be notified through I-channel inquiry.

The key reference materials below can be referred from <https://in.myherbalife.com>

- Step by step process guide path - My Office/Documents & Policies/Documents/Step by Step Preferred Customer to Associate Conversion process.
- Video access path - Video Library/Preferred customer to Associate Online Conversion process.
- Frequently Asked Questions path - Keys to Success/Training & Education/Business/FAQ-Preferred Customer to Associate Online Conversion.

For a hassle - free experience, remember these a key points during the conversion:

1. We recommend you use browsers – Chrome/Safari/Firefox/Edge.
2. We recommend you use mobile / laptop with camera / desktop with webcam / tab with camera to take an instant selfie.

For Further Information Contact Associate Services:

For Queries: Try 24/7 Online Support I-channel -<https://in.myherbalife.com> / Or,

For Associate inquiries: +91 8040311444, For Orders & Preferred Customer Inquiries:

Toll Free Number: 1800 102 2444 or, please visit: <https://in.myherbalife.com> to place online orders & for the latest flyers.

3. Proof of Address/Proof of Identity verification:

Option 1: Aadhar OTP Verification - Keep Aadhaar number & Aadhaar registered mobile handy with you to update OTP received from the Aadhaar portal instantly. Auto-populate of personal information, Name, Date of Birth, Gender, Address from Aadhaar validation & non-editable.

Option 2: Uploaded proof document & verification - keep a clear copy of Aadhaar Card / Passport (front and back clear images) / Pan card (front clear image). Can review and edit as per the uploaded document in the Personal information section – Name, Date of Birth, Gender, Address.

4. Document (FSSAI, Proof of Identity/Address) upload – Accepted Limit – 500 KB; File Types – JPG, JPEG; Document image quality should be clear and taken from the original document.

5. Take a selfie with a clear white background and a closer picture for printing photo ID card.

Acceptable format to upload the document during sign-up

1. Aadhar Card



2. Passport



3. Pan Card



4. Voter ID



For Further Information Contact Associate Services:

For Queries: Try 24/7 Online Support I-channel -<https://in.myherbalife.com> / Or,
 For Associate inquiries: +91 8040311444, For Orders & Preferred Customer Inquiries:
 Toll Free Number: 1800 102 2444 or, please visit: <https://in.myherbalife.com> to place online orders & for the latest flyers.

INDIA  VIRTUAL 2021
Extravaganza

Note: Those who are unable to access online you can also provide your Preferred Customer to Associate conversion request through Printed application along with all supporting documents and submit at our walk-in locations across India.

Preferred Customer to Associate Conversion form soft copy is NOW available in <https://in.myherbalife.com> to download & print.

You may find the Form in below path:

My Office -->Documents & Policies -->Request Forms -->Preferred Customer to Associate Conversion form

Please be informed that Conversion Form sale SKU# N401 has been discontinued with immediate effect.

We strive to provide you with uninterrupted services.

Stay Healthy! Stay Safe! Stay Connected!a

 [/Herbalifeindiaofficial](#)  [/HerbalifeIndiaOfficial](#)  [/Herbalifeindia](#)

For Further Information Contact Associate Services:

For Queries: Try 24/7 Online Support I-channel -<https://in.myherbalife.com> / Or,
For Associate inquiries: +91 8040311444, For Orders & Preferred Customer Inquiries:
Toll Free Number: 1800 102 2444 or, please visit: <https://in.myherbalife.com> to place online orders & for the latest flyers.

Dear Associates,

Following are the few mandatories and points to keep in mind to continue with your Independent Herbalife Associateship:

1. KYC Documents:

Proof of Identity Documents: Aadhaar Card/Passport/PAN Card/Driving License/Voter ID/Ration Card (only if it contains applicants' photographs).

Proof of address Documents: Voter ID, Passport, Driving License, Aadhaar Card, Ration Card (only if it contains applicants' photographs), Bank Passbook/Bank Statement of Scheduled (Government owned) Banks; Electricity Bills; Water Bills; Gas Bills or Phone Bills from Government owned telecom companies.

Address updated in our records/application should be the same as the attached proof of address.

2. Mandatory Orientation Training:

As per Direct Selling Guidelines, it is mandatory to complete Mandatory Orientation Training (MOT). MOT can be completed online by logging into www.myherbalife.com/en-in or offline mode by submitting physical MOT copy at all Sales centre/QRC's.

A soft copy of Mandatory Orientation Training booklet is now available in MyHL under Document and Policy section. Associates who are unable to complete MOT online or reach the walk-in location to collect the physical form can take a print out of this. After reading may sign and submit the same with Herbalife for the MOT completion.

3. Associate's Herbalife Photo Identity Card:

Associates are required to carry their Photo ID card when they meet their customer. Co-applicant is also included.

Associates are required to submit their passport size photo with a valid government identity proof (PAN/Aadhaar/Passport/Voter ID/Driving License/Ration card (if applicant photo is available).

Submit the required documents through:

1. I Channel
2. My.Herbalife.com
3. Manually in all Sales Centres, QRCs and in limited 4Ps

Generated Photo ID will be available on myherbalife login under membership details. Associates can download and print in colour / black & White.

4. Herbalife Pay:

To obtain foreign earnings, associates are required to mandatorily create a Herbalife Pay account.

Associates can activate and transfer the funds to their account by following few simple steps:

Step 1 – Click on ‘Activation link’ received in their e-mail ID.

Step 2 – Enter basic information (personal & address details)

Step 3 – Set up password & security questions

Step 4 – Go to transfer option and ‘Add New Transfer method’

Step 5 – ENTER ACTIVE BANK ACCOUNT DETAILS

Once all the steps are completed, associates can initiate a transfer manually from Transfer Centre.

5. FBO Registration Certificate (RC)/License (LC):

Ensure that you are running a food business with valid RC/LC

- RC - IF your annual turnover is less than INR 12 lakhs.
- LC - IF your annual turnover is more than INR 12 lakhs.

Ensure your LC/RC includes correct business category i.e Retailer.

- Ensure your LC/RC includes the correct food product categories i.e 1,6,12,13,14 & 15.
- Ensure your LC/RC doesn't carry the words Herbalife/Herbalife International/Herbalife Nutrition etc and the name mentioned in RC/LC should match with Herbalife records.
- Do not continue business with an expired RC/LC.
- Ensure the correct Region/Zone is selected while applying. Wrong selection in this will lead to rejection of your application.
- Ensure renewal of your LC/RC on time.
- Do not obtain a fresh LC/RC instead of renewing the previous one to avoid penalty.
- Ensure all your LC/ RC conditions are complied. Ensure complying with all food safety and standards act requirements are met like FoSTaC Training, Medical examination etc.
- If you have applied for RC/LC and a period of 30 days or 60 days from the application has elapsed and no queries raised by an officer, then submit an affidavit of declaration printed on Rs.100/- stamp paper, along with Form A (for RC), Form B (for LC) with payment challan through I-Channel. The affidavit format is available in all SC, QRC and also available in Myherbalife website under My office ->Documents and Policies.
- It is mandatory for all associates to implement General Hygiene Practices (GHPs) specified in Schedule 4 of Food Safety and Standards (Licensing and Registration of Food Businesses) Regulation, 2011 to ensure food safety and hygiene in food establishments.

ARE YOU RUNNING A NUTRITION CLUB OR PLANNING TO RUN A NUTRITION CLUB?



ADDITIONAL COMPLIANCES FOR NC OWNERS:

- Ensure the following food categories are included in your RC/LC i.e 1,12,13,14,15 & 16 (Prepared Food).
- Ensure your RC/ LC is under the correct business category and Retailer and Club/Canteen to be selected for Nutrition Club.
- Obtain Trade License if required.

FOR FURTHER INFORMATION CONTACT

ASSOCIATE SERVICES: For queries: Bangalore: +91 80 40311444 FAX: +91 80 40311445/446,
Toll Free Number: 18001022444

6. Compliance under GST:

1. GST THRESHOLD: Under the GST regime, tax is payable by the taxable person on the supply of goods and/or services who exceeds the prescribed threshold limits (INR 20/40lakhs as the case may be).

2. KEY COMPLIANCE REQUIREMENTS: Amongst others, every person registered under GST will have to do the following:

- Raise an invoice on the supplies
- Track one's sales & purchases
- Determine the tax liability
- Pay taxes
- File the prescribed returns

Herbalife Associates have to submit tax invoices on commission earnings by the 5th of every month and ensure payment of taxes and filing of returns monthly/ quarterly, as the case may be.

3. GST HELPDESK: For all GST related queries, you could e-mail us at gst@herbalife.com

7. Compliance under income tax:

Submission of PAN Copy: As per Income Tax Act, If PAN is not submitted, TDS @ 20% to be deducted on the income payable.

Ensure submission of PAN copy for avoiding higher tax deduction. Please submit a self-attested and legible copy of your PAN with Herbalife or Click on Online Support>> Select Category "Request" >>Type "Records Change">> Sub type "TIN Updation" In the case of change of name, address etc. please intimate to Herbalife along with the necessary proofs at the earliest.

TAX COLLECTION AT SOURCE (TCS) ON PURCHASES MADE IN EXCESS OF INR 50,00,000: Herbalife will collect TCS at 0.1% on the purchases made by associates in excess of INR 50,00,000 during the financial year. If PAN or Aadhaar is not submitted, TCS @ 1% will be collected, ensure submission of PAN copy or Aadhaar copy for avoiding higher tax collection. Please submit a self-attested and legible copy of your PAN or Aadhaar. At the end of the quarter in which the TCS is collected, we will dispatch TCS certificate (Form 27D) to the e-mail ID's registered with us. If you have not registered your e-mail IDs or if you wish to update your existing e-mail ID, you can update by accessing www.myherbalife.com/en-in.

E-MAIL ID UPDATION: At the end of every quarter, we dispatch TDS certificates (Form 16A) to the e-mail ID's registered with us. If you have not registered your e-mail ID or if you wish to update your existing e-mail ID, you can update by accessing www.myherbalife.com/en-in.

RESTRICTION ON ACCEPTANCE OF CASH OF INR 200,000 OR MORE IN A SINGLE DAY: Herbalife has NOT been accepting cash, more than INR 200,000 in a single day, from any Associate at its sales centers. This limit applies to aggregate cash transactions undertaken by an associate in a day across all sales centers. Please continue to use other modes of payment for transactions like net banking facility, cheques/demand drafts, debit & credit cards for which the aforesaid limit is not applicable.

Disclaimer: It is the responsibility of the associates to comply with all applicable Laws, Rules and Regulations including but not limited to FSSAI License/ registration conditions. Herbalife International India Private Limited is not responsible for any consequences due to noncompliance on part of associates.

A #NewTasteofHealth is
COMING SOON





**We are happy to announce our partnership
with Airtel Payments Bank.**

**Just follow the simple steps below to make a successful
payment for your order at the nearest Airtel Payments
Bank cash collection centre and get your order
released instantly.**

For Further Information Contact Associate Services:

For Queries: Try 24/7 Online Support I-channel -<https://in.myherbalife.com> / Or,
For Associate inquiries: +91 8040311444, For Orders & Preferred Customer Inquiries:
Toll Free Number: 1800 102 2444 or, please visit: <https://in.myherbalife.com> to place online
orders & for the latest flyers.

How does it work:

- Place your orders on myherbalife.com OR call on 1800-102-2444 and select Airtel Payments Bank (cash) option for order payment
- Walk into the nearest Airtel Payments Bank Collection Centres
 - You can get the list of 3 nearest Airtel Payments Bank Centres by sending an SMS on 8448200000 with your location PIN code. Alternatively, you may call up Airtel Payments Bank Help Line no. 8448100000 to receive the information on the nearest Airtel Payments Bank centres
 - **Before you visit the Airtel Payments Bank Centre for cash deposit, please call on the mobile number of Airtel Payments Bank centres received through SMS**
- At Airtel Payments Bank Collection Centre
 - Share your order
 - An OTP will be triggered to your registered mobile no. Kindly make sure your registered mobile number is updated in the Herbalife system
 - Share the OTP with the Airtel Payments Bank representative
 - Hand over order amount to the Airtel Payments Bank representative
 - Ensure you receive an SMS confirmation of your cash paid to Airtel Payments Bank for future reference
- Order release and product dispatch
 - Order will be released instantly
 - You will receive SMS from Herbalife confirming the order release
 - For shipment order, goods will be shipped to your address
 - For pick-up order, please visit your pick-up location to collect goods

Payment limit is INR 1,99,999 per Associate per day

- **Kindly retain the SMS received from Airtel Payments Bank confirming the receipt of order amount for all future references**

Precautionary
Measures

Wear
Mask



Maintain
Social Distance



Sanitize
your Hands



Herbalife Nutrition products are exclusively sold ONLY through our Independent Associates and not by unauthorized sellers selling on any e-commerce platforms like Amazon, Flipkart, Snapdeal, etc. Herbalife products purchased from these e-commerce platforms will not be protected under our 30-day money-back guarantee. For details, please reach out to our Associate Service team at 080-40311444.

 [/Herbalifeindiaofficial](https://www.instagram.com/Herbalifeindiaofficial)  [/HerbalifeIndiaOfficial](https://www.facebook.com/HerbalifeIndiaOfficial)  [/Herbalifeindia](https://www.twitter.com/Herbalifeindia)

For Further Information Contact Associate Services:

For Queries: Try 24/7 Online Support I-channel -<https://in.myherbalife.com> / Or,
For Associate inquiries: +91 8040311444, For Orders & Preferred Customer Inquiries:
Toll Free Number: 1800 102 2444 or, please visit: <https://in.myherbalife.com> to place online orders & for the latest flyers.

**Good news for the Herbalife Nutrition Associates.
Ease of sign-up process for registering bank details Online.**

Please register for Electronic Fund Transfer (EFT) immediately for instant payment of your earnings.

Dear Associate,
We are happy to inform you that registering the bank account details on <https://www.myherbalife.com/en-in> is more easy now.

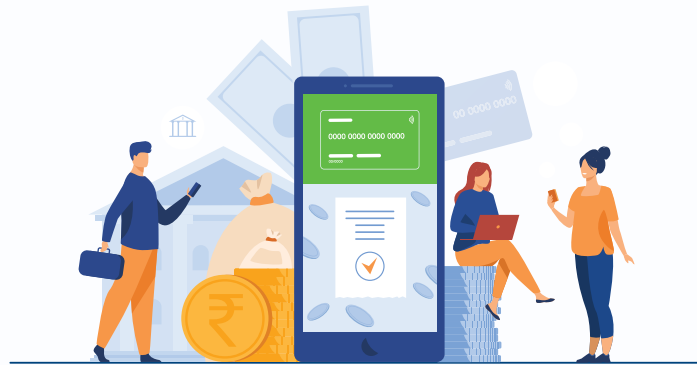

- It will just take 1 minute to update / share the bank account details.
- No Need to upload any documents.
- Just enter the information below on <https://www.myherbalife.com/en-in>
 - Bank Account Number
 - Account Holder Name
 - IFSC Code
- Account details get updated within 24 hours subject to successful validation by Bank
- Associate can directly check the status of Bank details registration on <https://www.myherbalife.com/en-in>
- No need to call on the Associate service helpline to check the status.
- For additional information please refer to the EFT Registration checklist on last page.

In Case of Rejection / Pending verification please submit any one of the documents online <https://www.myherbalife.com/en-in>, (Bank Passbook / Cancelled cheque copy – with name pre-printed / Bank statement). Account details get updated in 2 working days subject to successful validation by Bank.

Key benefits of EFT Registration are:

- Faster & hassle-free credit of earning amount to your bank account.
- Payment advice will be directly sent to your registered email-ID.
- No need to wait for Demand Drafts to reach to you.
- No need to visit your bank for depositing the demand draft.
- No need to call Associate Service Helpline to check the status of demand draft.
- No need to follow up for corrections in demand draft, such as Name correction / Lost demand draft/ Stale demand draft.

Below is the step by step guide on how to register the EFT details online

Login on

<https://www.myherbalife.com/en-in>



Click on  under that click on “Payment Services”

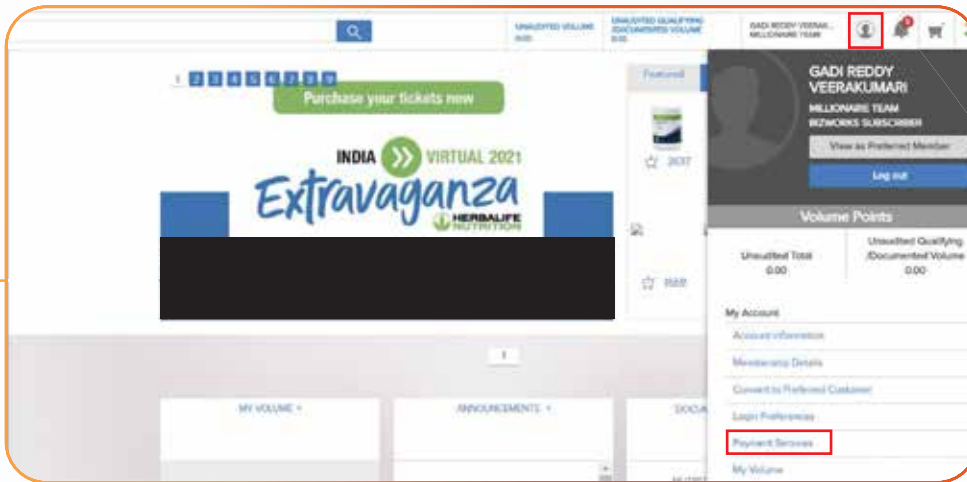

Welcome to the Payment Services Portal

The Payment Services Portal allows you to choose how to receive your Herbalife payments. Managing your payments has never been so easy!

- Herbalife payment options are located in one single portal.
- 24/7 access to update your payment option when you need to.
- Commission and Royalty payments are available to you on the 15th of each month for the prior month's activity.
- Production Bonus payments are available to you on the 20th of each month for the prior month's activity.

ENROLLMENT

Online enrollment is quick and easy.

- Select the payment type: Local Payments for local earnings or OC Payments for earnings generated outside of your country of address.
- Then select the Payment Method*.
- Verify your personal information and provide any additional information required based on the Payment Method selected.
- Once enrolled for the selected Payment Method, all future payments will be sent to you using the option you selected.

*The Payment Method options may vary depending on your Country of Address. There may also be additional charges associated with each Payment Method. Review each method carefully prior to making your selection.

IMPORTANT NOTICE!

Processing times may vary depending on the new payment method you select. Please submit your enrollment before the 7th of the month to ensure that your current month's payments are received under the new selected payment method.

[Take me to the Payments Services Portal_CRT](#)

Any personal data (including sensitive personal data) collected as part of the above-mentioned procedure will be processed in accordance with applicable data protection laws and the Herbalife privacy policy (available at https://www.myherbalife.com/ed/en-IN/pages/public/privacy_policy.html)

Click on "Select local" to update and edit the bank information details

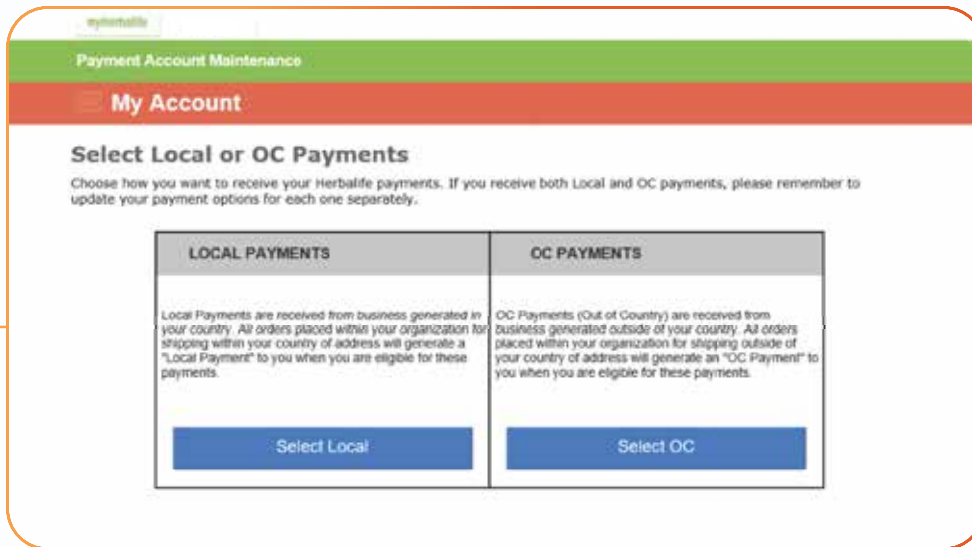

Payment Account Maintenance

My Account

Select Local or OC Payments

Choose how you want to receive your Herbalife payments. If you receive both Local and OC payments, please remember to update your payment options for each one separately.

LOCAL PAYMENTS	OC PAYMENTS
Local Payments are received from business generated in your country. All orders placed within your organization for shipping within your country of address will generate a "Local Payment" to you when you are eligible for these payments.	OC Payments (Out of Country) are received from business generated outside of your country. All orders placed within your organization for shipping outside of your country of address will generate an "OC Payment" to you when you are eligible for these payments.
Select Local	Select OC

The pop-up below appears, click "OK"



My Account

Select Local or OC Payments

Choose how you want to receive your Herbalife payments. If you receive both Local and OC payments, please remember to update your payment options for each one separately.

LOCAL PAYMENTS	OC PAYMENTS
Local Payments are received from business generated in your country. All orders placed within your organization for shipping within your country of address will generate a "Local Payment" to you when you are eligible for these payments.	OC Payments (Out of Country) are received from business generated outside of your country. All orders placed within your organization for shipping outside of your country of address will generate an "OC Payment" to you when you are eligible for these payments.

Please read and acknowledge the following "Terms and Conditions" in order to continue.

By submitting my bank details, I authorize Herbalife to deposit my net earnings and any other sums due to me from Herbalife into my bank account identified above. This authorization shall remain effective until revoked by me in writing, either via fax/mail or on the website. I understand and agree that Herbalife shall have no liability for the failure of any deposit to reach my bank account in a timely and accurate manner, except that it will fully cooperate to rectify such error; if any, Herbalife may use the information I supply on this form to update its other records and in accordance with the privacy policy on this website. If you have any questions regarding the foregoing, please contact your local Member Services Team.

I acknowledge the above

Cancel OK

Any personal data (including sensitive personal data) collected as part of the above-mentioned procedure will be processed in accordance with applicable data protection laws and the Herbalife privacy policy (available at https://www.myherbalife.com/ed/en-IN/pages/public/privacy_policy.html)

For First time EFT Registration, the screen below appears.
Click on “ENROLL.”

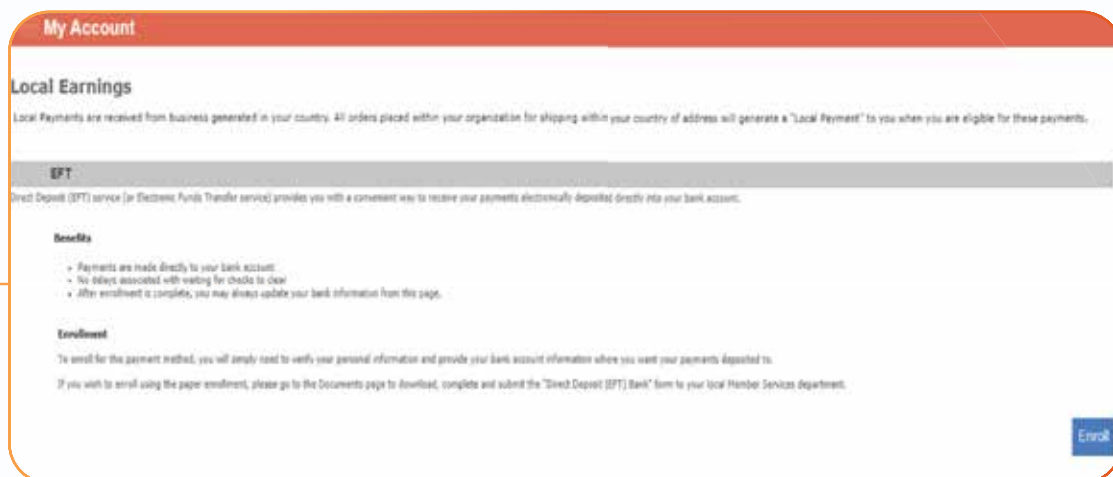

To make any changes in existing EFT details, the screen below appears.
Click on “EDIT.”

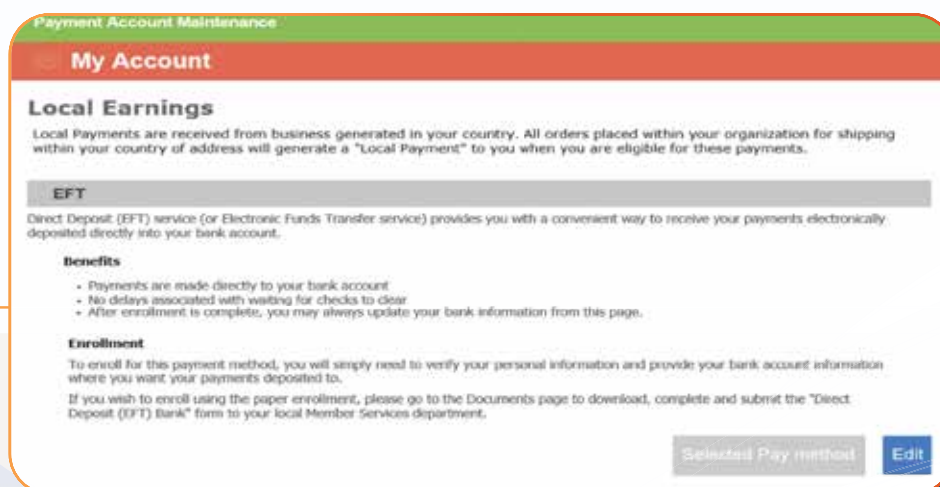

Any personal data (including sensitive personal data) collected as part of the above-mentioned procedure will be processed in accordance with applicable data protection laws and the Herbalife privacy policy (available at https://www.myherbalife.com/ed/en-IN/pages/public/privacy_policy.html)

Enter bank account details



Once all details filled click on Submit Button, Below POP-UP appears, please click on "I agree" button.



Any personal data (including sensitive personal data) collected as part of the above-mentioned procedure will be processed in accordance with applicable data protection laws and the Herbalife privacy policy (available at https://www.myherbalife.com/ed/en-IN/pages/public/privacy_policy.html)

**Below POP-UP appears
"Bank Account Details Submitted Successfully"**

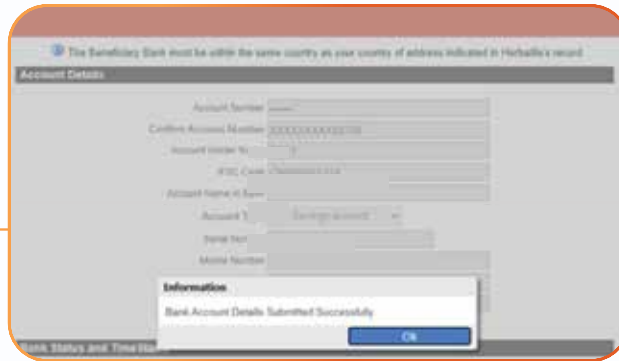

Bank Account Validation Status

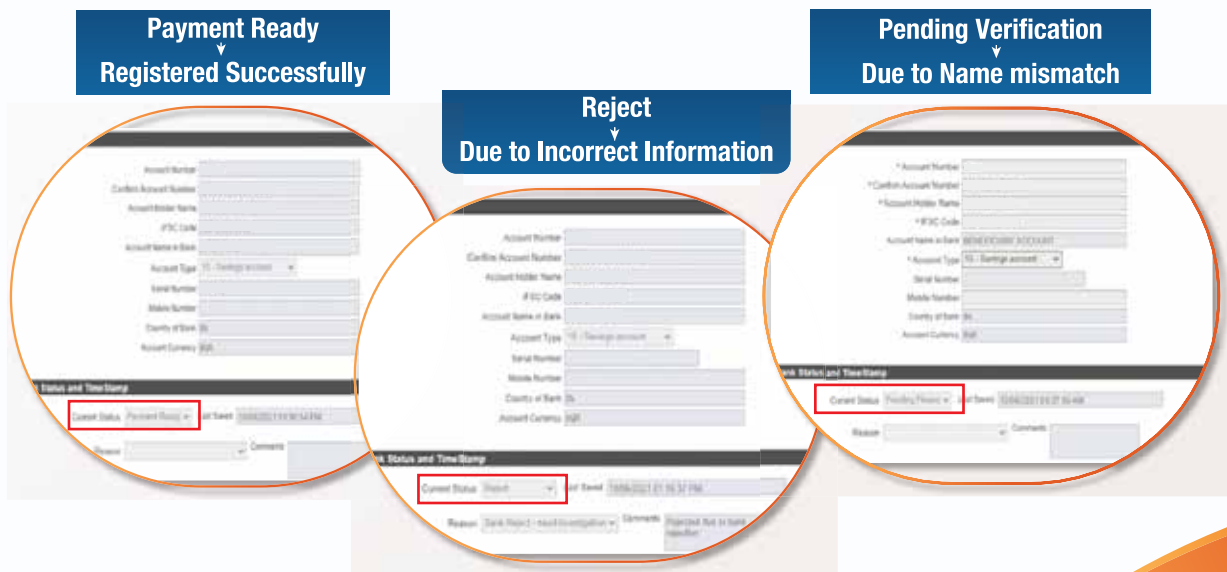

You may also click on the link below to watch a short video on EFT Registration the process
<https://en.video.herbalife.co.in/#category/videos/business>

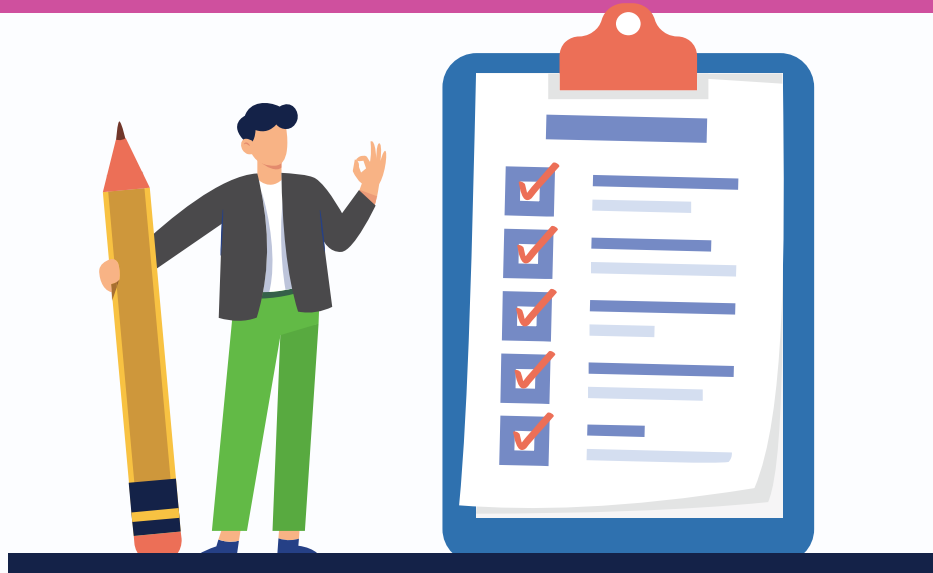

EFT Registration check-list

- While submitting the documents (I-Channel / e-mail through registered e-mail ID only). Please ensure that supporting documents clearly contain: Name, Account Number and IFSC code (pre-printed).
- Name in bank account should match with Name as per Herbalife Nutrition record in case of Name difference please submit the Name change request along with KYC - containing the same name.
- If Associate is submitting Joint Bank A/C details with spouse, spouse name must be added in Herbalife Nutrition records, if not, EFT request will be rejected. To add spouse name in Herbalife Nutrition records, the Associate needs to submit a Notarized Add spouse Request form along with Proof of Marriage document.
- Joint A/c other than that of Spouse is not acceptable.
- If the existing Bank is merging with other banks please provide us the latest Bank document for updating the EFT details.

Precautionary
Measures

Wear
Mask



Maintain
Social Distancing



Sanitize
Your Hands



Herbalife Nutrition products are exclusively sold ONLY through our Independent Associates and not by unauthorized sellers selling on any e-commerce platforms like Amazon, Flipkart, Snapdeal, etc. Herbalife products purchased from these e-commerce platforms will not be protected under our 30-day money-back guarantee. For details, please reach out to our Associate Service team at 080-40311444.

 /Herbalifeindiaofficial  /HerbalifeIndiaOfficial  /Herbalifeindia

For Further Information Contact Associate Services:

For Queries: Try 24/7 Online Support I-channel -<https://in.myherbalife.com> / Or,
For Associate inquiries: +91 8040311444, For Orders & Preferred Customer Inquiries:
Toll Free Number: 1800 102 2444 or, please visit: <https://in.myherbalife.com> to place online orders & for the latest flyers.

MULTIPLE ONLINE PAYMENT OPTIONS



NET BANKING

Pay for orders easily through Net Banking:

- Log in to myHerbalife.com
- Select the product and quantity
- Update mandatory details of mobile number and email ID
- Select the payment option as **"Net Banking"** and follow the instructions to access your bank account to pay for the order.

Benefits of using Net banking:

		
Instant release of the order	Place and pay order anytime in a secured way	No need to carry cash and queue up in line, direct payment through your account
No supporting required for order processing	Payments accepted through 50+ different banks	

DEBIT AND CREDIT CARD PAYMENT OPTION

You can use cards issued by Visa and Master

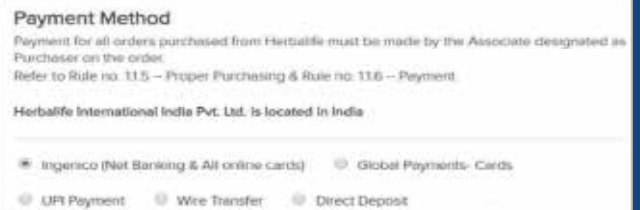

AMEX CREDIT & RUPAY DEBIT CARD OPTIONS

While making the payment:

- Select "Ingenico (Net Banking & All online cards)" radio button in the payment options page.



- Page will show "CARDS" and "NET BANKING" tabs
- Under "CARDS" find "Credit card" and "Debit card" radio buttons
- Select "Credit card" to pay through Amex card
- Select "Debit card" to pay through Rupay Debit card



UNIFIED PAYMENTS INTERFACE (UPI)

Pay your online orders through UPI

1. Through UPI, payments can be made using accounts of 130+ Banks
2. UPI option is available across both Android 4.2.2 and above/ iOS 8.1 and above version
3. Download the UPI App on to your mobile (Refer link <https://www.npci.org.in/upi-live-members>)
4. Update your bank account and other required details in the App
5. You can create your desired Virtual Payment Address (VPA) and link to the above account. You can start using UPI for the transactions



Follow below procedure while paying your Herbalife orders online:

- Complete your shopping online.
- In the checkout page, select the UPI option to pay
- Enter your VPA in the dialogue box and proceed
- You will receive message to your UPI App to "Accept"/ "Reject" the pay request along with order details.
- "Accept" to complete the payment.
- Your order is paid for and you will receive a payment success message

Visit the link below for online order

<https://in.myherbalife.com>

We appreciate your co-operation.

For Further Information Contact Associate Services:

For Queries: Try 24/7 Online Support I-channel - <https://in.myherbalife.com/> Or,

For Associate inquiries: +91 8040311444, For Orders & Preferred Customer Inquiries: Toll Free Number: 1800 102 2444 or, please visit: <https://in.myherbalife.com> to place online orders & for the latest flyers.

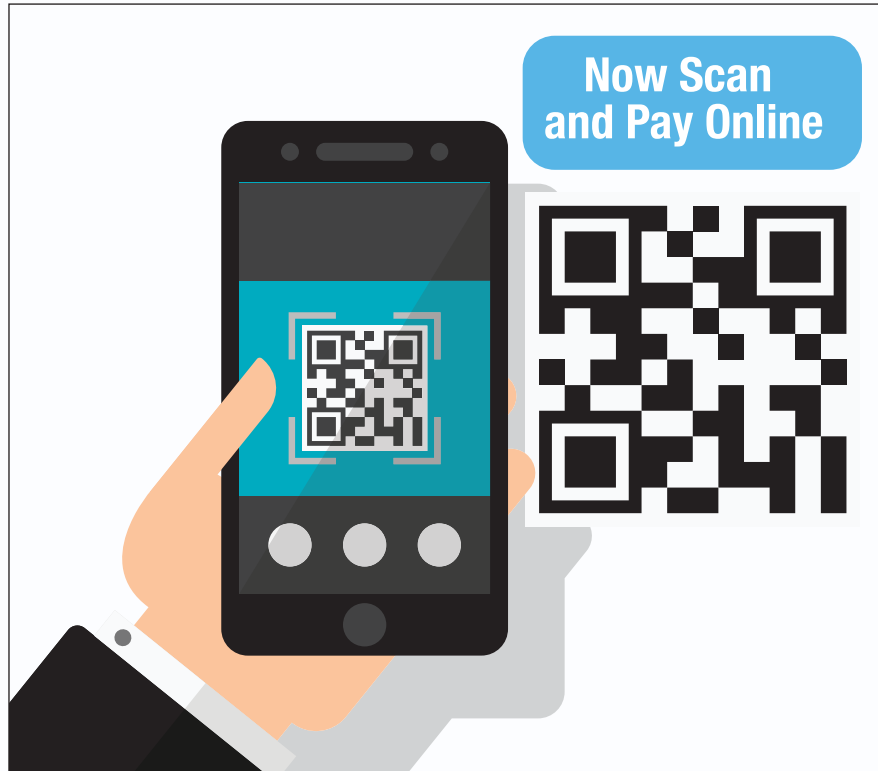

PAYMENT THROUGH QR CODE ON MY HERBALIFE PORTAL

Ingentico (Net Banking and All online cards) Global Payments- Cards UPI Payment- Virtual Address
 UPI Payment- QR Code Airtel Payments Bank (Cash) Wire Transfer Direct Deposit ICICI Bank Sure Pay

We are happy to announce that we have enabled new payment option on myHerbalife portal to make online payment through UPI via QR code using any applications supporting the payments through QR code like Paytm, Google Pay, Phone Pe, BHIM etc.

Benefits & Key features:

- As per Herbalife policy, order payment must be done by the purchaser
- QR code payment limit is maximum Rs.100000/- per day
- Please choose your QR app from your mobile, scan the QR and make the payment
- Order will be applied and released immediately, once the payment is successful

For Further Information Contact Associate Services:

For Queries: Try 24/7 Online Support I-channel -<https://in.myherbalife.com> / Or,
For Associate inquiries: +91 8040311444, For Orders & Preferred Customer Inquiries:
Toll Free Number: 1800 102 2444 or, please visit: <https://in.myherbalife.com> to place online orders & for the latest flyers.

Extravaganza

MAKE A CHOICE. MAKE A CHANGE.



DIGESTIVE HEALTH

CARDIOVASCULAR HEALTH

CHILDREN'S HEALTH

SKIN HEALTH

BONE & JOINT HEALTH

WOMAN'S CHOICE



WEIGHT MANAGEMENT

ENERGY & FITNESS

AYURVEDIC NUTRITION



**DISCOVER
WHAT MAKES A CHAMPION**

VIRAT KOHLI, CRICKET

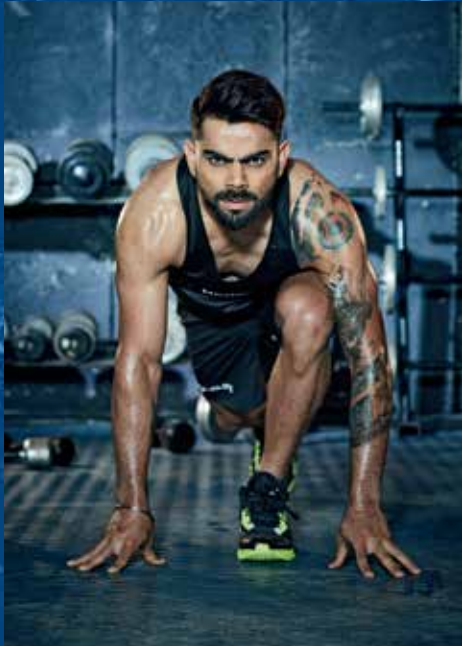

MARY KOM, BOXING



MANIKA BATRA, TABLE TENNIS



LAKSHYA SEN, BADMINTON

